



Sloane Avenue, Chelsea, SW3 3EE

£550 pw

*C&P*  
CAMERON PEARSON



 1 Bedroom     1 Bathroom

Cameron Pearson bring to the market a well proportioned one bedroom apartment to rent set in this popular Chelsea block on Sloane Avenue. Set on the 3rd floor with a lift and 24hr porter, the property has been neutrally decorated and is available now. Comprising of a bright reception, separate fully-fitted kitchen, double bedroom and bathroom. Ideally located for the plethora of boutiques, restaurants and bars on the nearby King's Road, Walton Street and Brompton Road.

- No Lower Ground
- No Walk Ups
- Porter

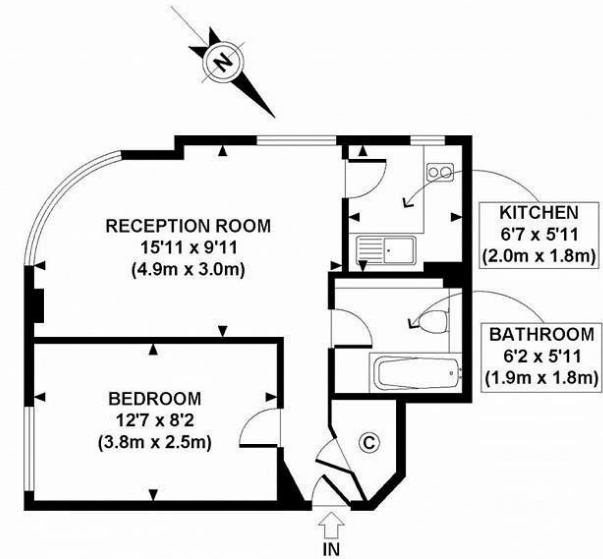

GROSS INTERNAL  
FLOOR AREA 377 SQ FT

APPROX. GROSS INTERNAL FLOOR AREA 377 SQ FT / 35 SQ M  
Floorplans are for identification and guideline purposes only, not to scale.  
Compliant with RICS code of measuring practice.



Sloane Avenue, Chelsea, SW3 3EE

£550 pw



► View this property at <https://www.cameronpearson.co.uk/property/redirect/5702>

We are Cameron Pearson an estate agency doing business in a refreshing, forward-thinking and efficient manner. We pride ourselves on having the best quality property and providing an unmatched tailored service.

If you would like more details on this property, or any other properties in our portfolio please do not hesitate to contact us.

111a Walton Street  
Knightsbridge  
London  
SW3 2HP

Tel: 020 7373 3933

Email: [enquiries@cameronpearson.co.uk](mailto:enquiries@cameronpearson.co.uk)

