





Roland Gardens, SW7 3PF
£550 pw

C&P
CAMERON PEARSON



 3 Bedrooms  1 Bathroom  1 Reception

A very large 2 bedroom flat to rent set on the top floor of this impressive period building on Roland Gardens just a short walk to Gloucester Road. Occupying over 1,100 square feet, this property benefits from wood floors, great natural light and lovely views. The flat comprises a very large reception, separate eat-in kitchen, master bedroom with fitted wardrobes, second double bedroom, third bedroom/study and a family bathroom. Ideally located on this quiet street, you are moments from the plethora of shops on the Fulham Road and a short walk to amenities of Gloucester Road and South Kensington. For further details and to arrange a viewing please contact Cameron Pearson Lettings

- Wood floors
- Period
- No Lower Ground
- Period
- Quiet Road
- Resident Parking
- No Main Road

Roland Gardens, SW7

1,142sqft / 106sqm

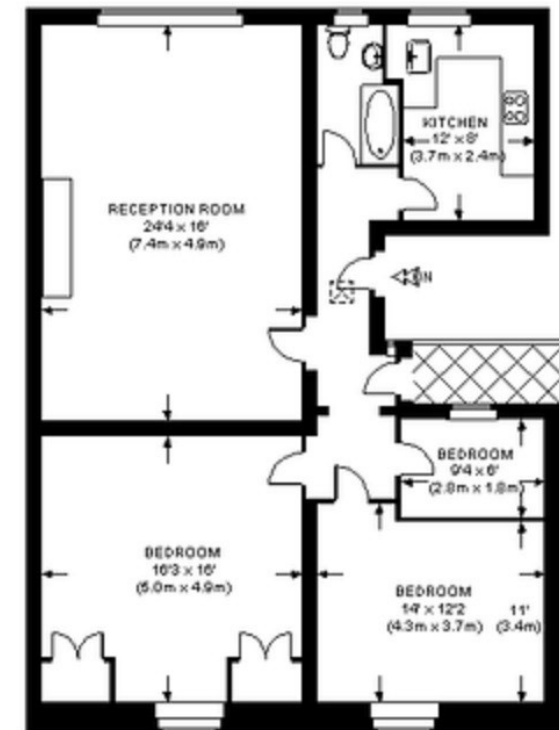

3rd Floor



Roland Gardens, SW7 3PF

£550 pw



► View this property at <https://www.cameronpearson.co.uk/property/redirect/37630>

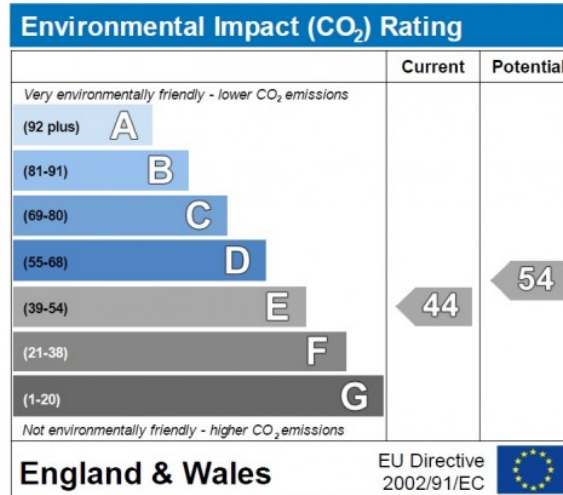
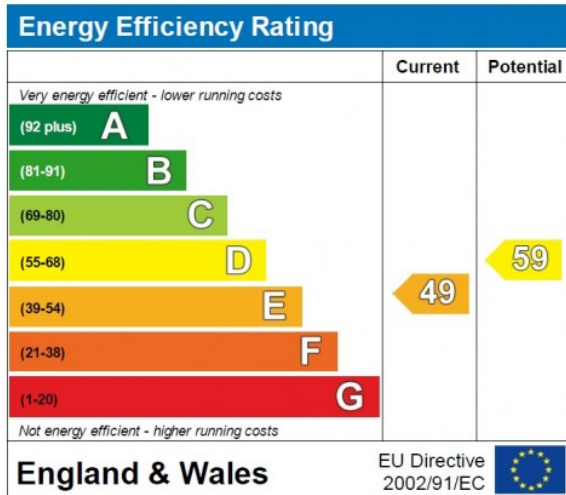

We are Cameron Pearson an estate agency doing business in a refreshing, forward-thinking and efficient manner. We pride ourselves on having the best quality property and providing an unmatched tailored service.

If you would like more details on this property, or any other properties in our portfolio please do not hesitate to contact us.

111a Walton Street
Knightsbridge
London
SW3 2HP

Tel: 020 7373 3933

Email: enquiries@cameronpearson.co.uk

