





Fulham Road, Chelsea, SW3 6SN

£980 pw

C&P
CAMERON PEARSON



 2 Bedrooms  2 Bathrooms  1 Reception

Located in the heart of South Kensington, this large, two double bedroom (887 sq ft) apartment is in a private ported building with lift. The reception area is spacious, with high ceilings, high specifications which make this property perfect for entertaining, leading to an open plan fully fitted modern kitchen with Neff appliances and stone worktops. The floor to ceiling windows across one side of the reception fill the property with an abundance of natural light. Both bedrooms offer ample storage space and the master bedroom en-suite consists of a large bathroom with raindrop shower over bath and automatic sensor lighting. This wonderful modernised property is available furnished or unfurnished – all tenants in this building benefit from an onsite porter or building manager who can assist with any property related issues. For further information, please contact Cameron Pearson.

- Lift
- Off Street Parking
- Refurbished
- Wood floors
- Modern
- Porter
- Resident Parking

161 FULHAM ROAD, SW3
865 Ft² - 80.36 M²

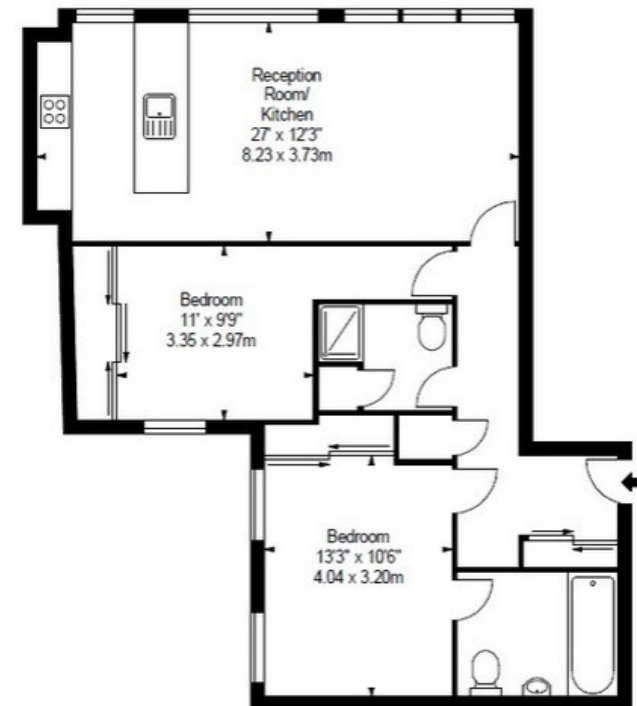



Fulham Road, Chelsea, SW3 6SN

£980 pw



► View this property at <https://www.cameronpearson.co.uk/property/redirect/35189>

161 FULHAM ROAD, SW3
865 Ft² - 80.36 M²

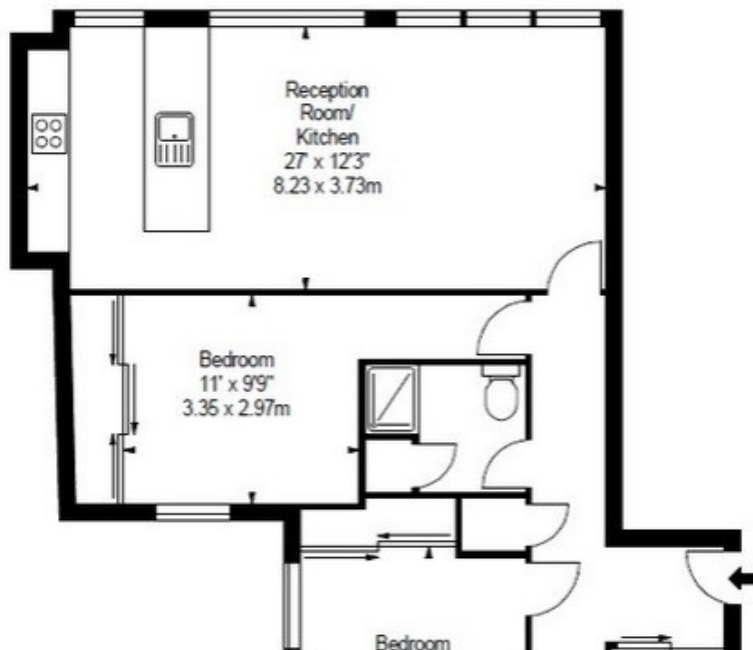

We are Cameron Pearson an estate agency doing business in a refreshing, forward-thinking and efficient manner. We pride ourselves on having the best quality property and providing an unmatched tailored service.

If you would like more details on this property, or any other properties in our portfolio please do not hesitate to contact us.

111a Walton Street
Knightsbridge
London
SW3 2HP

Tel: 020 7373 3933

Email: enquiries@cameronpearson.co.uk

